

PLAT OF SURVEY

-OF-

LOTS 9, 10, 11, 13, 18, 19, 20 OF COOPER'S MIDLAKES SUBDIVISION AS PER PLAT RECORDED IN THE WALWORTH COUNTY, WISCONSIN REGISTER OF DEEDS OFFICE IN VOLUME 8 OF PLATS ON PAGES 42 AND 43.

ALSO THAT PART OF DEER RUN ROAD (formerly known as Lake Road) TAX NO. HCO 00021. SHOWN ON THIS PLAT OF SURVEY.

SAID LANDS BEING IN THE TOWN OF LAGRANGE WALWORTH COUNTY, WISCONSIN.

SURVEY FOR: AMARJIT SIDHU

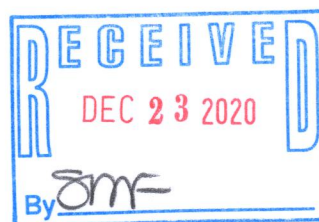

LEGEND

- FOUND IRON PIPE
- SET IRON ROD
- () RECORDED AS

SCALE 1" = 40'

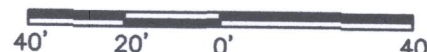

I hereby certify that I have surveyed the above described property and that the above map is a correct representation thereof and shows the size and location of the property, its exterior boundaries, the location of all visible structures and dimensions of all principal buildings thereon, boundary fences, apparent easements, roadways and encroachments, if any.

This survey is made for the use of the present owners of the property, and those who purchase mortgage or guarantee the title thereto within one year from date hereof.

LIBERTY LAND SURVEYING

PO BOX 202
LAKE MILLS, WISCONSIN 53551
262-767-8786 262-901-5116



Franklin J. Lehman
FRANKLIN J. LEHMAN PLS-2211
REV: 10/16/20
OCTOBER 1, 2020
DATE
200903
JOB NO.

10' WIDE UTILITY EASEMENT GRANTED TO NORTH-WEST TELEPHONE COMPANY PER VOLUME 224, PAGE 28, DOCUMENT NO. 41373. 12' WIDE UTILITY EASEMENT GRANTED TO WISCONSIN ELECTRIC POWER COMPANY PER VOLUME 205, PAGE 876, DOCUMENT NO. 29251

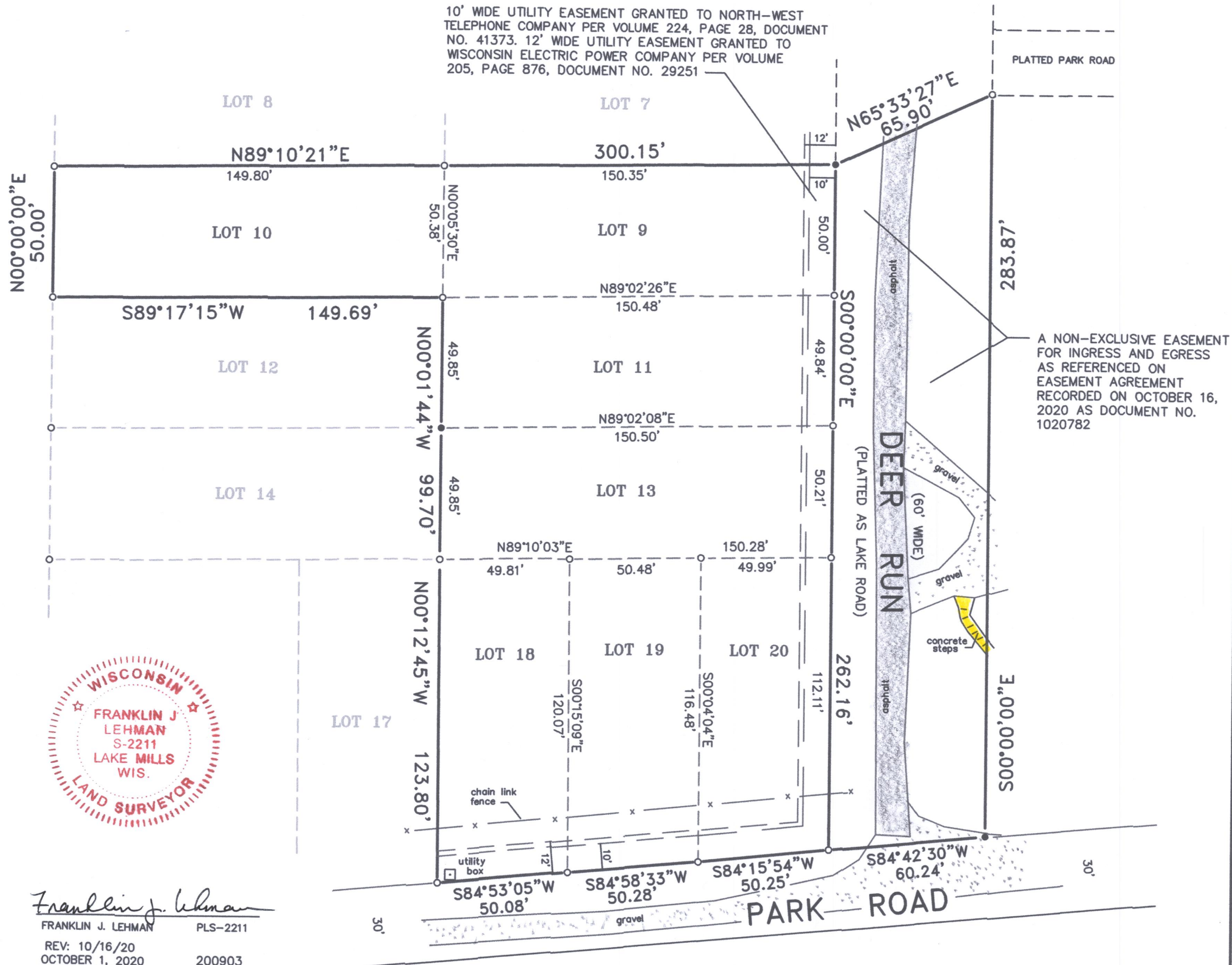

HCO-16A1 HCO-16B1 HCO-16C1 HCO-16C2 HCO-16C3

416-3215